Española

(acaMusic.de) >4 aLT [1]

Gaspar Sanz (1640-1710)

acaChords Notation i: Am, III: C-Dur, IV: D-Dur, V: E-Dur,
VI: F-Dur, VII: G-Dur

♩ = 120

Fret 0

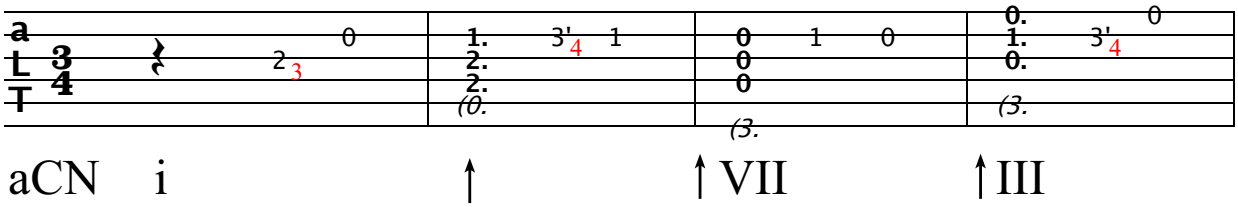

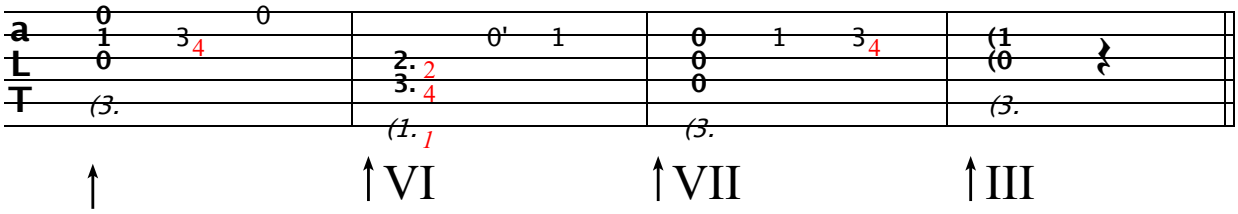

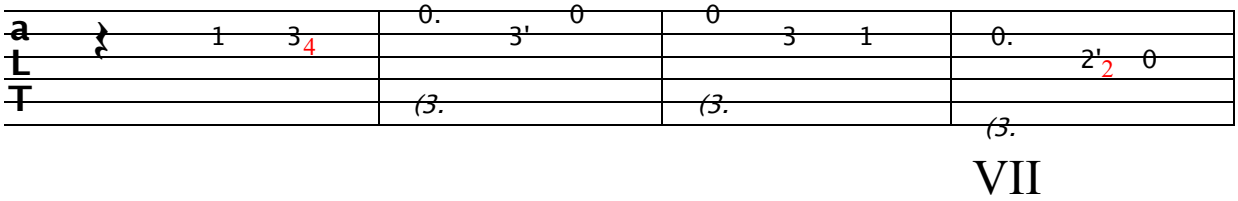

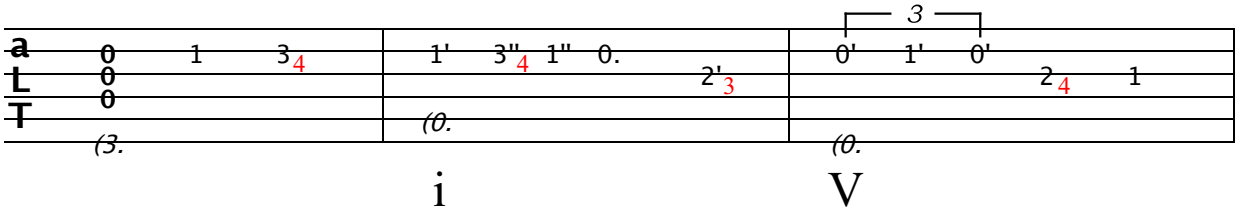

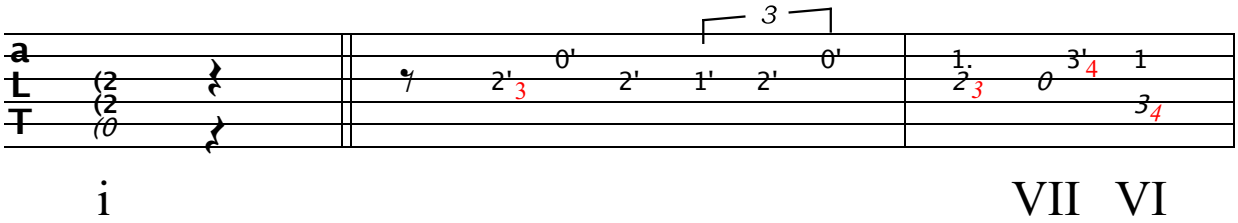

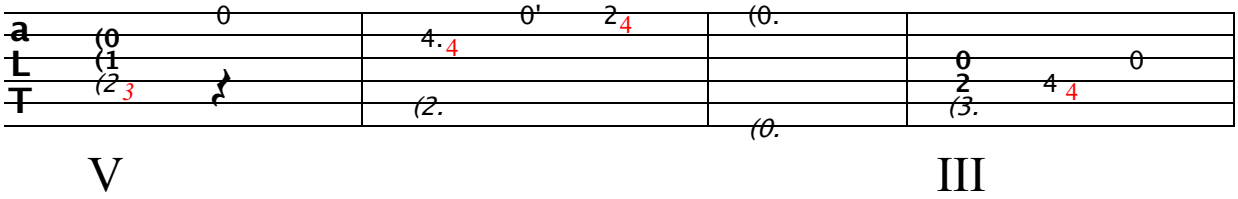
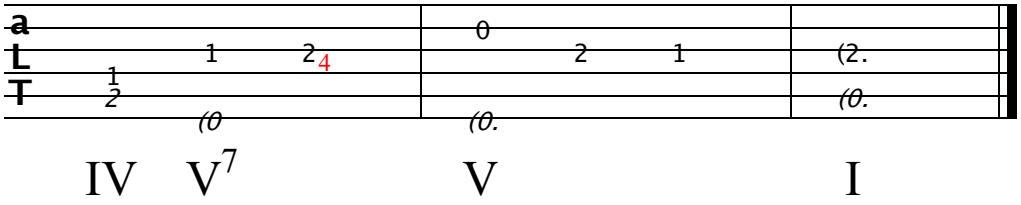
3 0